

Glens Falls Symphony – Principal Viola Audition Excerpts

Prepared Piece

Movement of a Major Concerto

Excerpts

Number and order of excerpts chosen at the judges' discretion

Sight reading

At the judges' discretion

Excerpts

1. Mozart- Symphony No. 35, mvt. 4: mm. 134-181
2. Brahms- Symphony No. 4, mvt. 4: letter B to m. 77
3. Mendelssohn- Scherzo from A Midsummer Night's Dream: 9 after letter H to letter L
4. Richard Strauss: Also Sprach Zarathustra: figure 44 to three after figure 48 (from Viola A part, stands 1-4)
5. Richard Strauss- Don Juan: beginning to 5 before letter D
6. Shostakovich – Symphony No. 5; bar after rehearsal #15 to #17, and 2 after #22 to downbeat of #25
7. Beethoven Symphony No. 3, "Eroica" - Movement 3 – opening to ms. 166 (1st ending)
8. Georges Enesco- Romanian Rhapsody No. 1, rehearsal 4 to 6 and rehearsal 7 to 8.

(Movement 4, m. 134-181)

Mozart — Symphony No. 35

Viola

6

Brahms — Symphony No. 4 in E Minor

(Movement 4, letter B
to m. 77)

Viola

18

Allegro energico e passionato

Fl. *f* *pizz.*

18 *dim.* *mp ma marc.*

23 *f* **A**

32 *arco* *f*

40 **B** *cresc. sempre più*

47 *espress. cresc.*

54 **C** *f f più f*

60 *cresc.* *ff*

66 *f* *fp* *dim.*

71 *f*

75 *p dim.* *pp*

81 **D** *p* *poco cresc.* *pp*

(Scherzo: 9 after letter
H to letter L)

Mendelssohn — Midsummer Night's Dream

VIOLA.

6

- Measures 9-10: *pp* (pianissimo), *dim.* (diminuendo).
- Measure 11: *p* (piano).
- Measure 12: *p* (piano).
- Measure 13: *pp* (pianissimo), *dim.* (diminuendo).
- Measure 14: *pp* (pianissimo).
- Measure 15: *pp* (pianissimo).
- Measure 16: *pp* (pianissimo), *cresc.* (crescendo).

Performance markings include accents, slurs, and fingerings (e.g., 1, 2, 3, 4). A first ending bracket (1.) spans measures 13-14, and a second ending bracket (2.) spans measures 15-16. A double bar line is present after measure 12.

(sehr lebhaft und
schwungvoll)

Strauss — Also Sprach Zarathustra, Op. 30

Bratsche #

(Figure 44 to three after
figure 48, Viola A part,
stands 1-4) 18

44 *sehr lebhaft und schwungvoll*
ff ff sfz

45 *ff sfz*

46 *ff ff*

47 *etwas beruhigend*
sfz dim. p

pp mf espr.

Festen Zeitmass pizz.
dim. pp

48 3

Richard Strauss Don Juan, Op.20

(Beginning to 5 before letter D)

VIOLA

Allegro, molto con brio

ff

ff *pizz.* *ff*

arco *mf*

ff

ff *A*

ff

ff

ff *B*

f *ff* *pp*

ff *p* *tranquillo*

2

Viola

mus

p *cresc* *dim* *pp* *for.*

hoco animando *♩ = 104* *3* *5* *5* *3* *piu forte* *(21)*

Allegro non troppo *♩ = 116* *(22)*

(23) *v* *(24)*

(25) divisi *div in 3*

♩ = 122 *mus* *n* *v* *n* *n* *(26)*

v *n* *n* *v* *n* *n* *poco stringendo* *v* *cresc*

(27) Poco sostenuto *♩ = 116* *5* *(28)* *8* *(29)* *v* *n* *v* *1* *v* *n*

f *for.* *(30)* *n* *poco string.* *(31)* *n*

n *n* *(32) ♩ = 108* *n* *v*

Georges Enesco Romanian Rhapsody No. 1

ALTOS

Modéré 8 **1** 8 **2** très vite
long *long* *f*

Alt. 1^{er} mouvt
f *p* *f* *p*

3 UNIS. *f* DIV. *f* et *largo*

mf accéléres UNIS.

Posément **4** *f*

5 *f*

6 Même tempo $\text{♩} = \text{♩}$. *p* *pp*

ALTOS

plus vite
pizz.

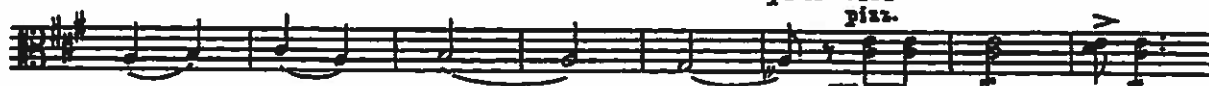

1 Alto seul

7 Posément

archet

